

## ADDENDUM #3

Date: April 4, 2019

This Addendum applicable to work designated herein shall be understood to be and is an Addendum and as such shall be part of and included in the Contract.

To all bidders for furnishing all labor and materials necessary for:

**Technical Career Center Addition  
Star Valley High School  
Lincoln County School District No. 2  
Afton, Wyoming**

Failure to acknowledge receipt of this Addendum on the bid proposal form may result in rejection of your bid.

### GENERAL ITEMS

1. Note date change for **BID OPENING**:
  - a. Sealed Proposals will be received by the Board of Trustees of Lincoln County School District No. 2 of Afton, Wyoming, at the maintenance office of the Owner, 222 East 4<sup>th</sup> Avenue, Afton, Wyoming 83110 until **Thursday, April 25, 2019 at 2:00 p.m.**, for the Star Valley High School Technical Career Center Addition, and will be opened and publicly read aloud at the address and at the time afore stated. Bids received after the time fixed for opening will not be considered.

### ARCHITECTURAL ITEMS

1. See attached revised Sheet **SD1.1** – Site Plan and Bid Alternate #1
  - a. Altered note and added a detail referenced on Bid Alternate Plan.
2. See attached revised Sheet **SD1.2** – Enlarged Site Plan
  - a. Pavement repair on west side of building changed to concrete. See additional notes.
  - b. Details modified.
  - c. Dust Collector location moved. See addition notes.
  - d. Concrete stoops called out in front of man doors.



Scott L. Nielson, A.I.A. Kevin R. Bodily, A.I.A. James H. Wyatt, A.I.A.  
Members of the American Institute of Architects

3. See attached revised Sheet **A1.1** – Main Floor Plan & Reflected Ceiling Plan
  - a. New concrete bollard location called out.
  - b. Concrete stoops called out in front of man doors.
4. See attached revised Sheet A2.1 – Building Elevations
  - a. Adjusted location of Dust Collector.

**END OF ADDENDUM NO.3**

2019-04-04 1:37:08 PM N:\Projects\Other\LCS\DW2 - SVHS Auto Shop - 16061\CADD\Drawings\16061 - SVHS TECH CENTER.rvt

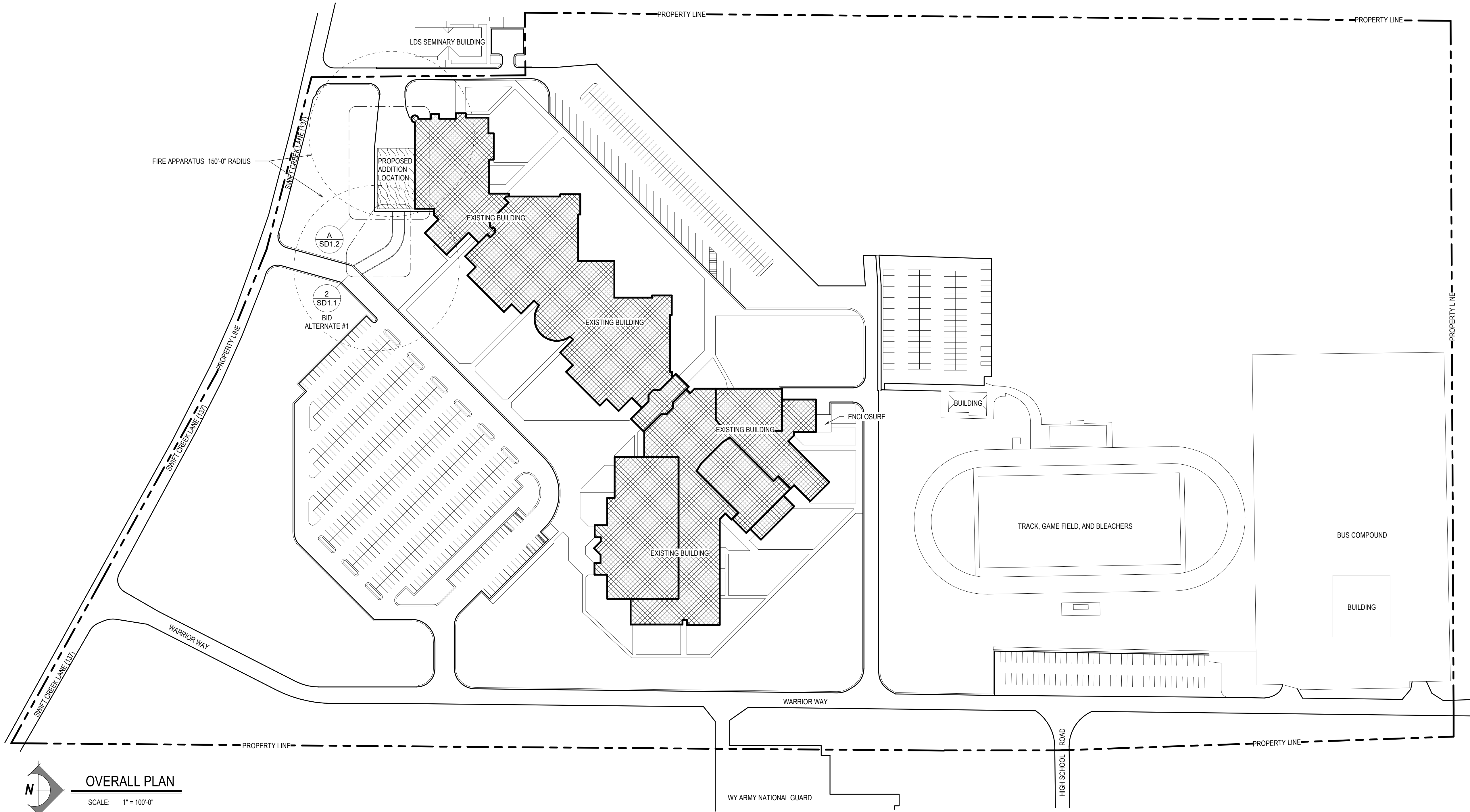

**OVERALL PLAN**  
SCALE: 1" = 100'-0"

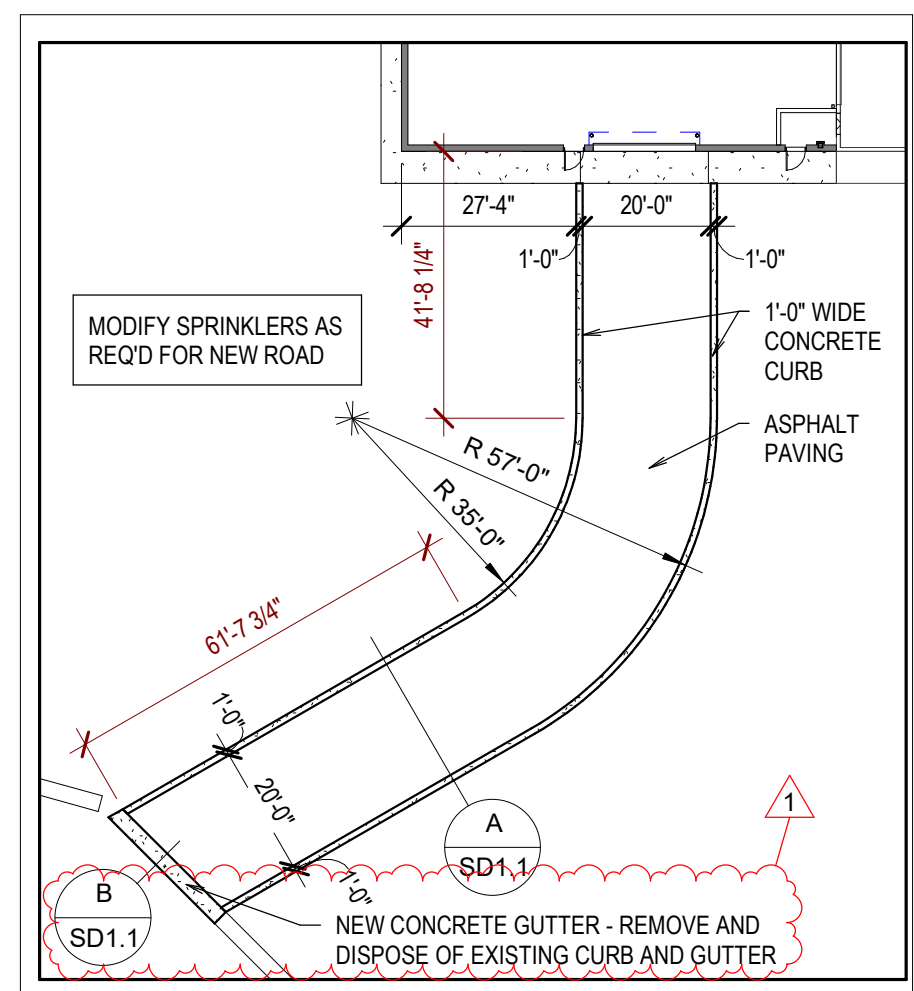

**2 BID ALTERNATE #1**  
SCALE: 1" = 30'-0"

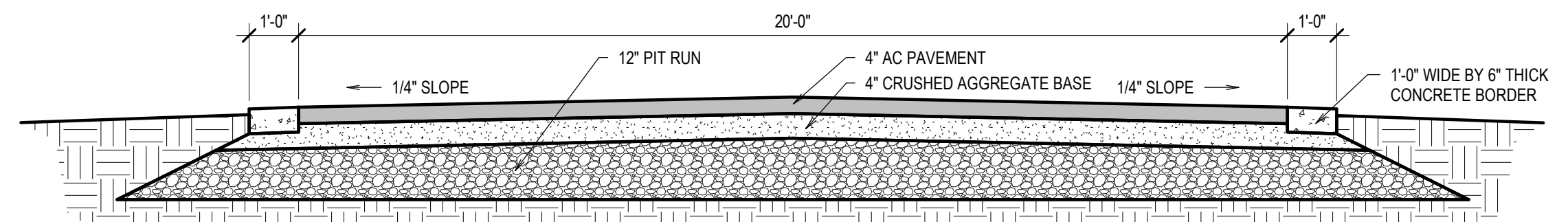

**A SECTION**  
SCALE: 3/8" = 1'-0"

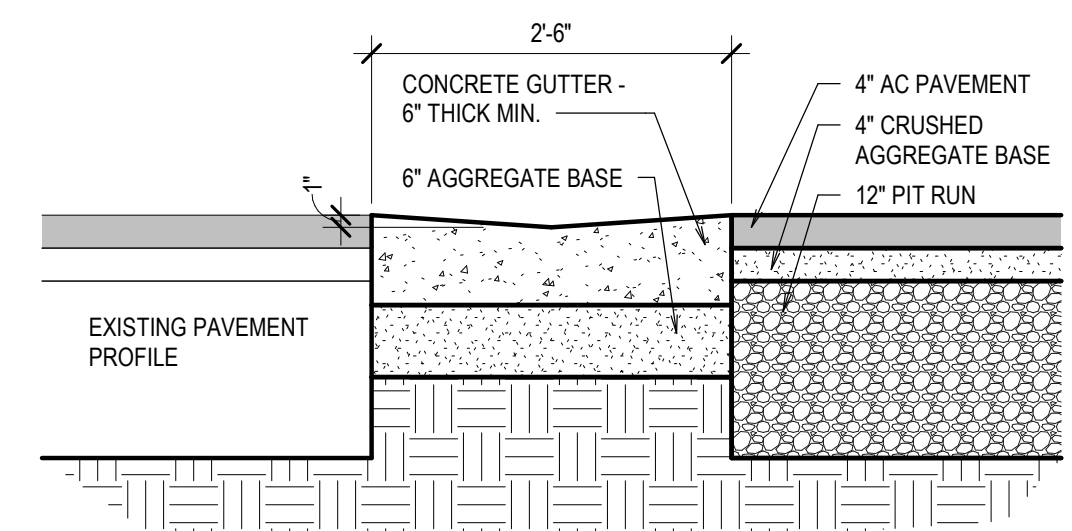

**B SECTION**  
SCALE: 3/4" = 1'-0"

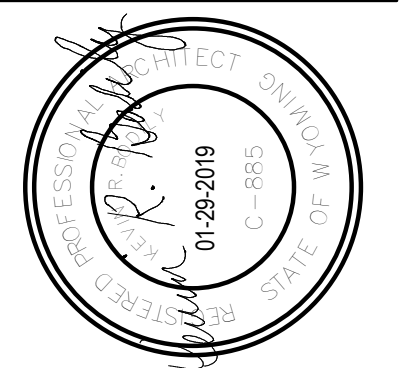

**nw architects p.a.**  
ARCHITECTURE / PLANNING / INTERIORS  
SCOTT L. NELSON A.I.A. KEVIN R. BODILY A.I.A. JAMES H. WYATT, A.I.A.  
990 JOHN ADAMS PARKWAY, P.O. BOX 2212 - IRVING FALLS, IDAHO 83402-2212  
(208) 532-8778 (208) 532-8785 (208) 532-8786

PROJECT:  
**TECHNICAL CAREER CENTER FOR:  
STAR VALLEY HIGH SCHOOL**  
LINCOLN COUNTY SCHOOL DISTRICT NO. 2  
445 SWIFT CREEK LANE, AFTON, WYOMING 83110

SHEET TITLE:  
**SITE PLAN AND BID ALTERNATE #1**

REVISIONS	
1	2019-04-04 ADDENDUM #3

PROJECT NO.  
16061  
DATE:  
MARCH 2019  
DRAWN BY:  
BTH  
CHECKED BY:  
KRB

DRAWING NO.:  
**SD1.1**

N:\Projects\Other\LCSD\2 - SVHS Auto Shop - 16061\CADD\Drawings\16061 - SVHS TECH CENTER.rvt 2019-04-04 1:37:09 PM

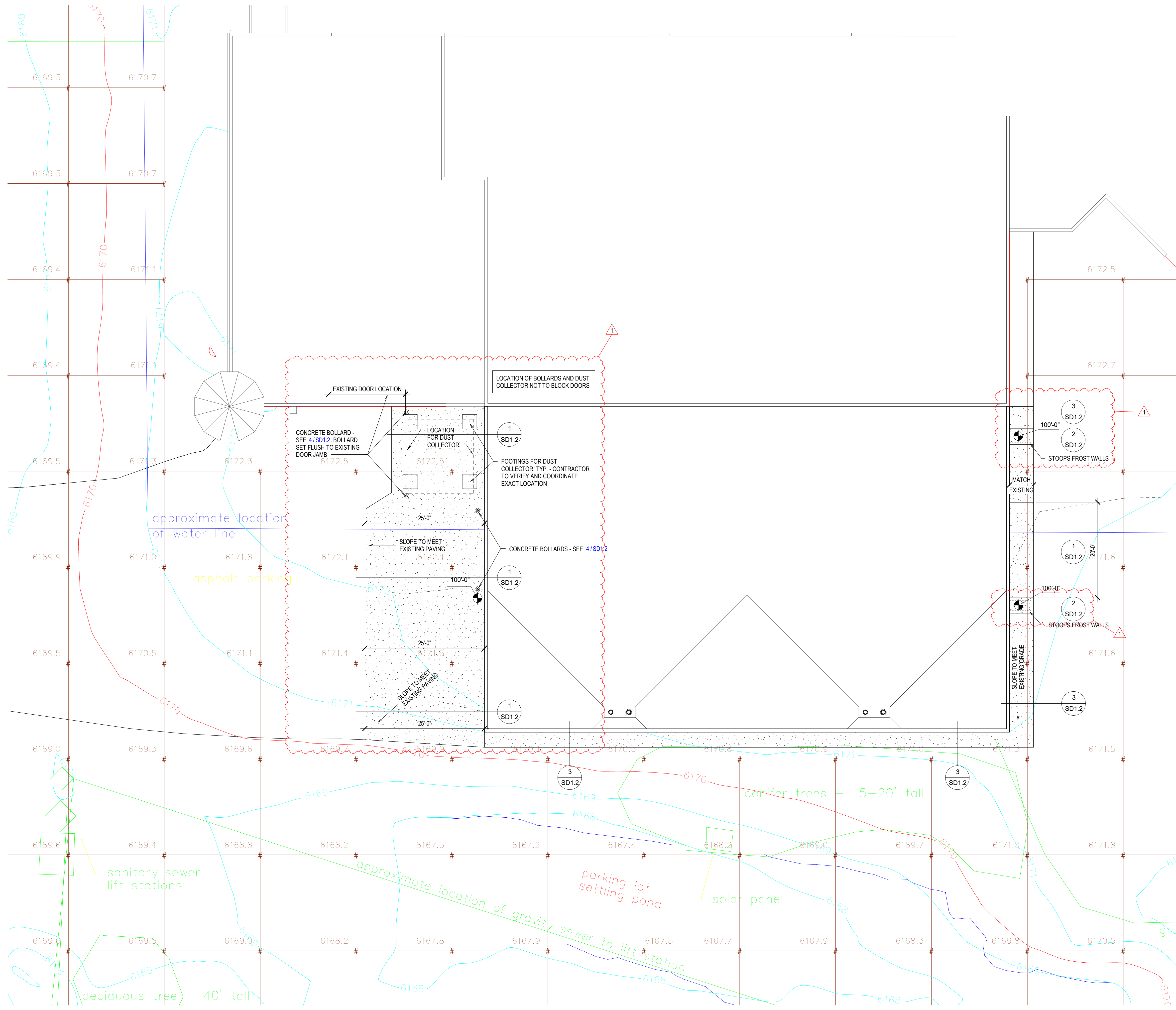

**A** SITE PLAN  
SD1.2 SCALE: 1" = 10'-0"

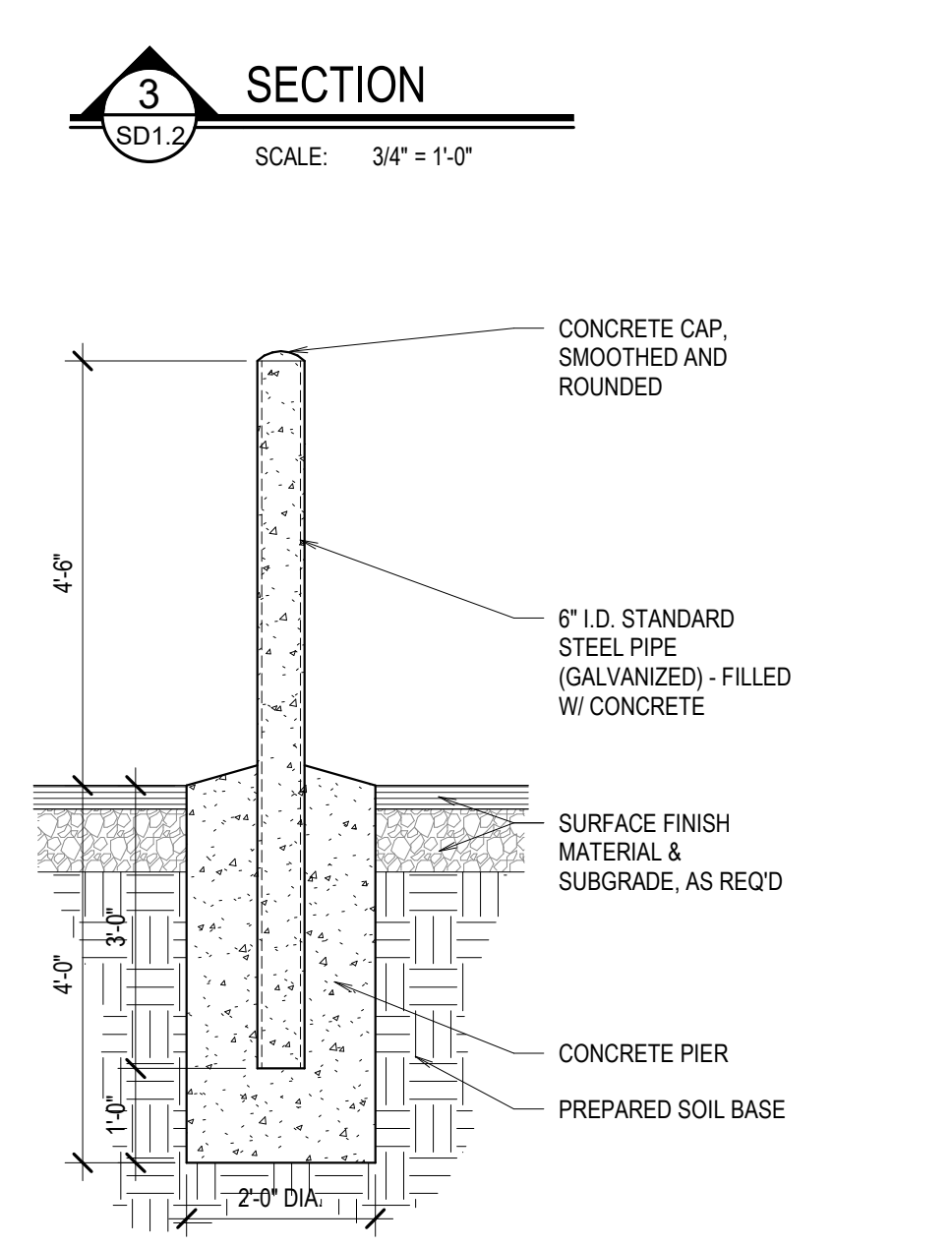
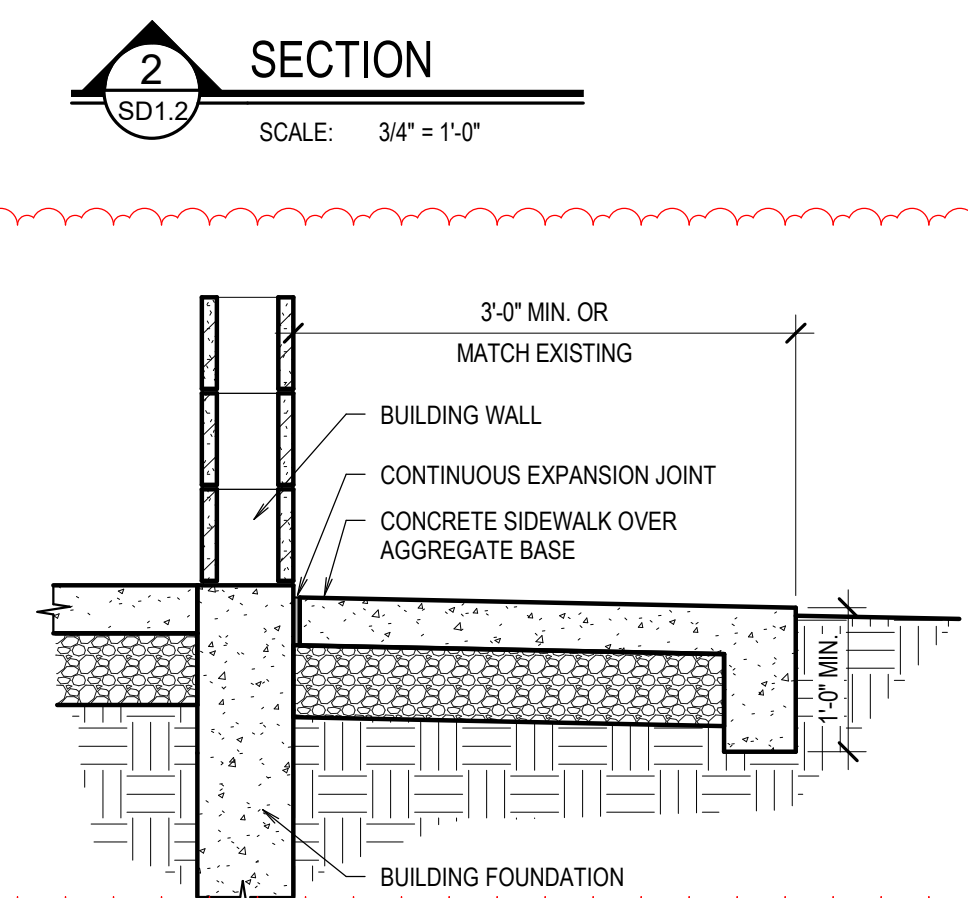
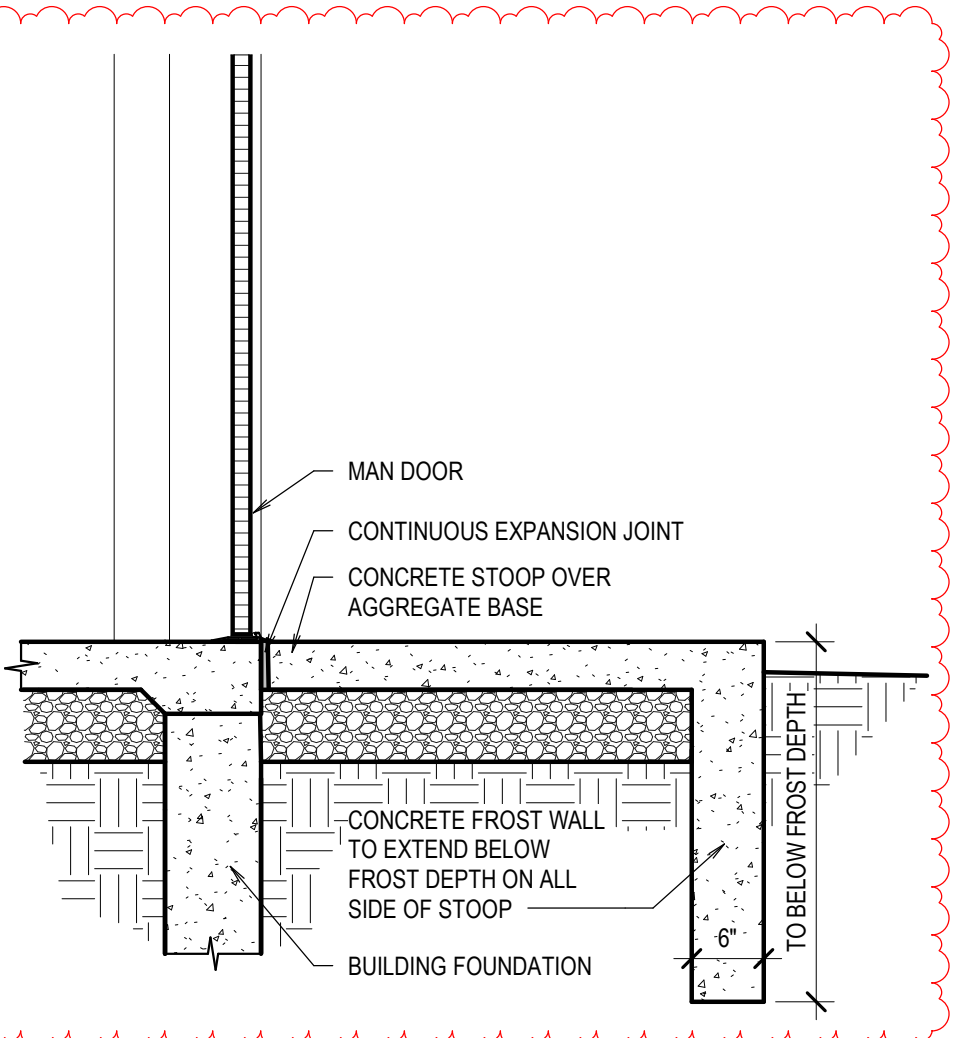
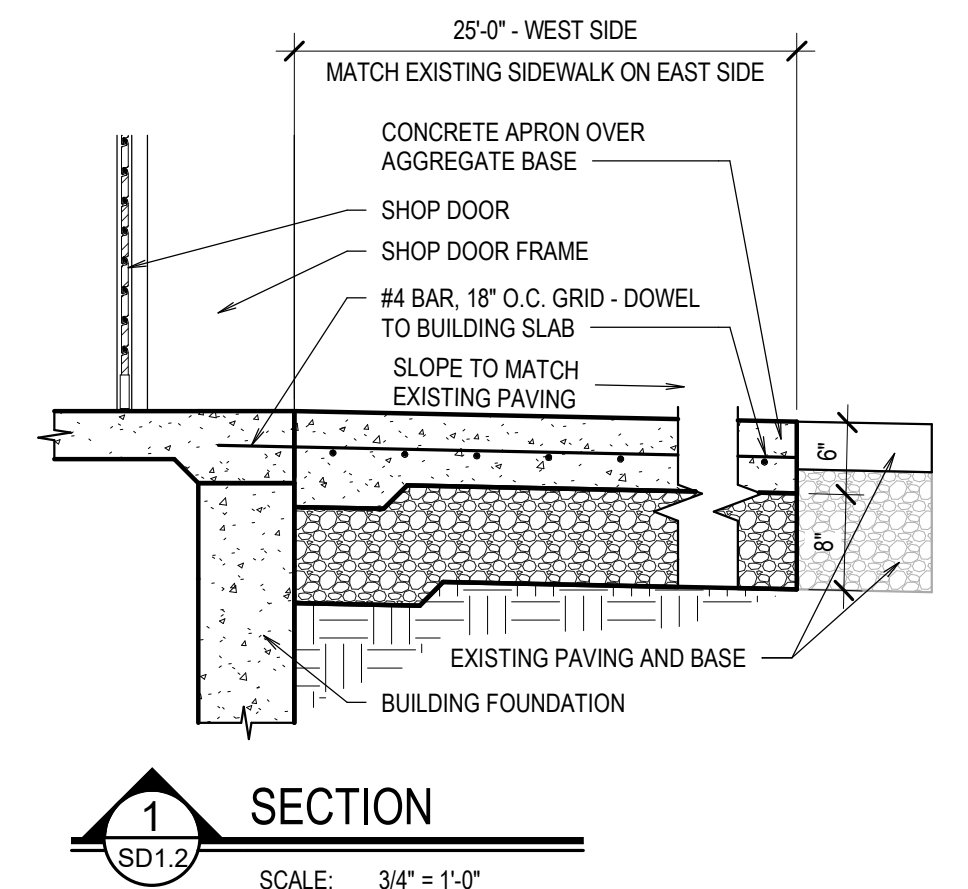

**4** SECTION  
SD1.2 SCALE: 1/2" = 1'-0"

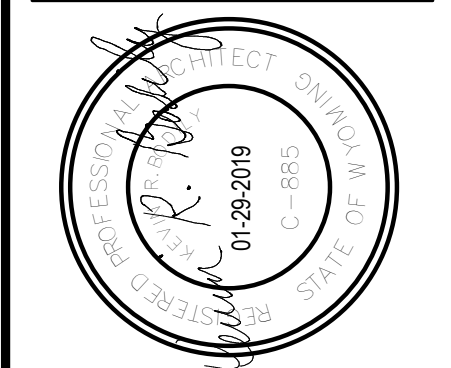

**nbw architects p.a.**  
ARCHITECTURE / PLANNING / INTERIORS  
SCOTT L. NELSON, A.I.A. KEVIN R. BODILY, A.I.A. JAMES H. WYATT, A.I.A.  
990 JOHN ADAMS PARKWAY, P.O. BOX 2212 - IRVING FALLS, IOWA 50249-2212  
(515) 268-5322 FAX (515) 268-5322 WWW.nbwarchitects.com

PROJECT: TECHNICAL CAREER CENTER FOR:  
**STAR VALLEY HIGH SCHOOL**  
LINCOLN COUNTY SCHOOL DISTRICT NO. 2  
445 SWIFT CREEK LANE, AFTON, WYOMING 83110

SHEET TITLE: ENLARGED SITE PLAN

REVISIONS

1	2019-04-04 ADDENDUM #3
---	------------------------

PROJECT NO. 16061  
DATE: MARCH 2019  
DRAWN BY: BTH  
CHECKED BY: KRB

DRAWING NO.:

**SD1.2**

2019-04-04 1:37:07 PM N:\Projects\Other\LCS\DW2 - SVHS Auto Shop - 16061\CADD\Drawings\16061 - SVHS TECH CENTER.rvt

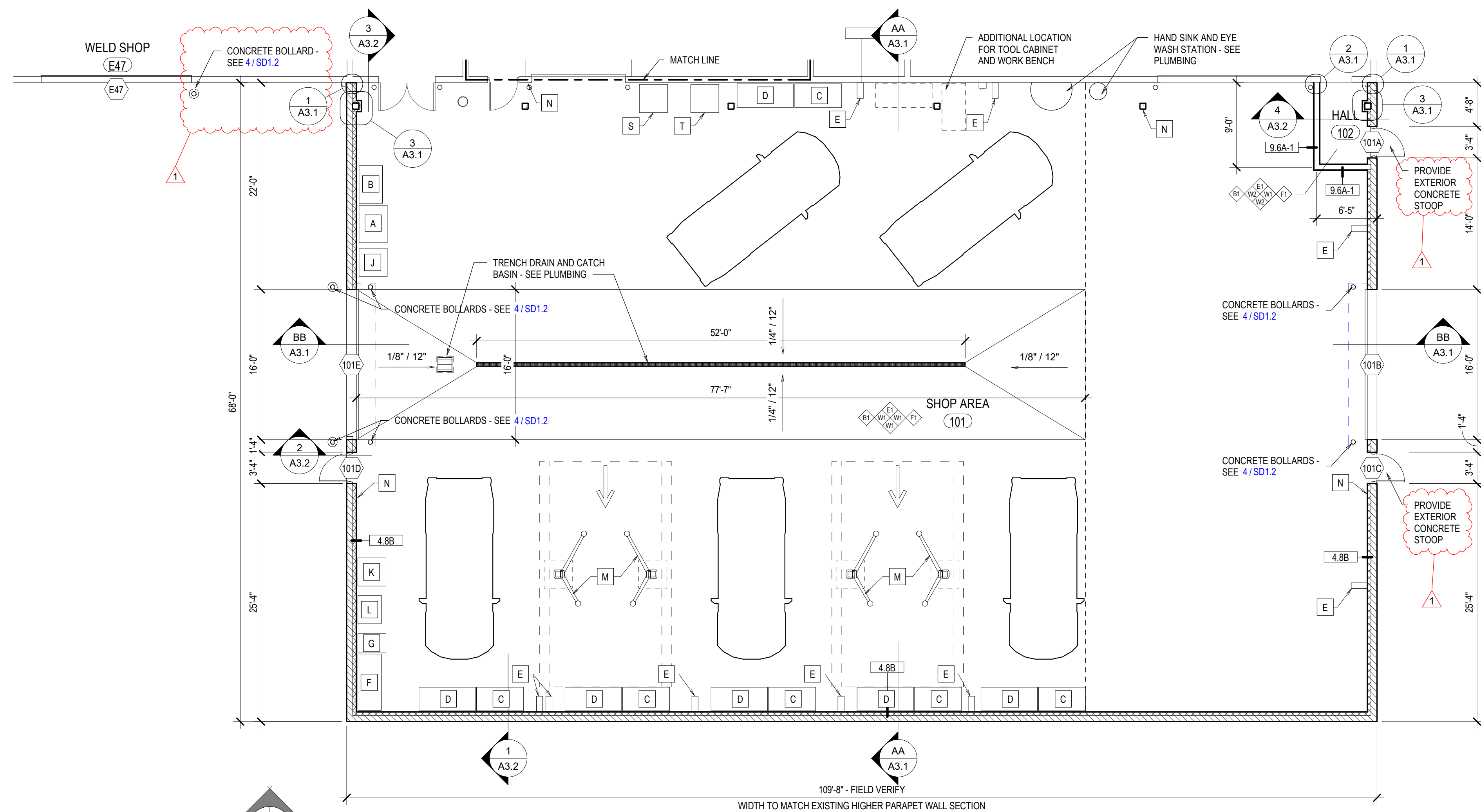

**MAIN LEVEL**  
SCALE: 1/8" = 1'-0"

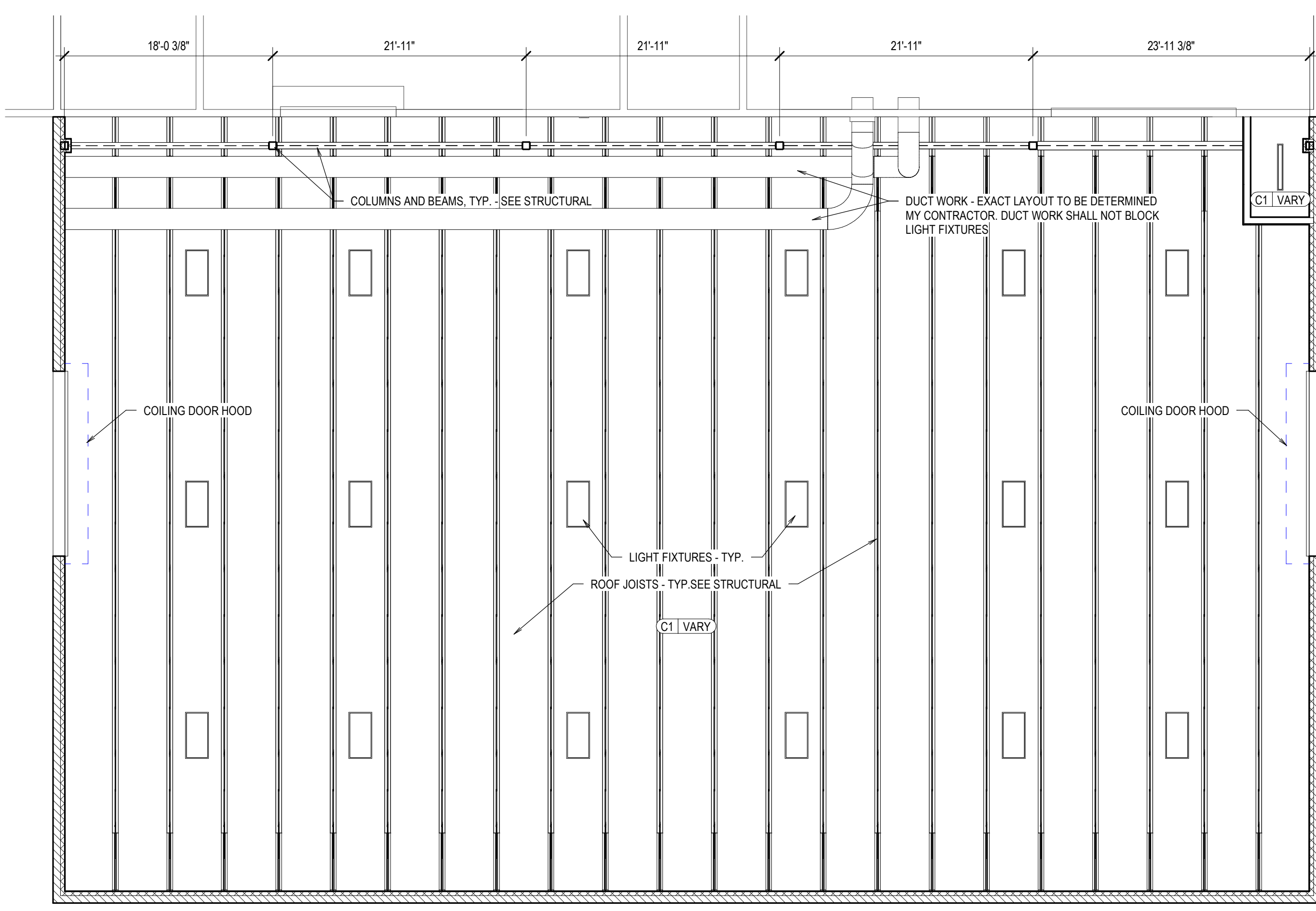

**REFLECTED CEILING PLAN**  
SCALE: 1/8" = 1'-0"

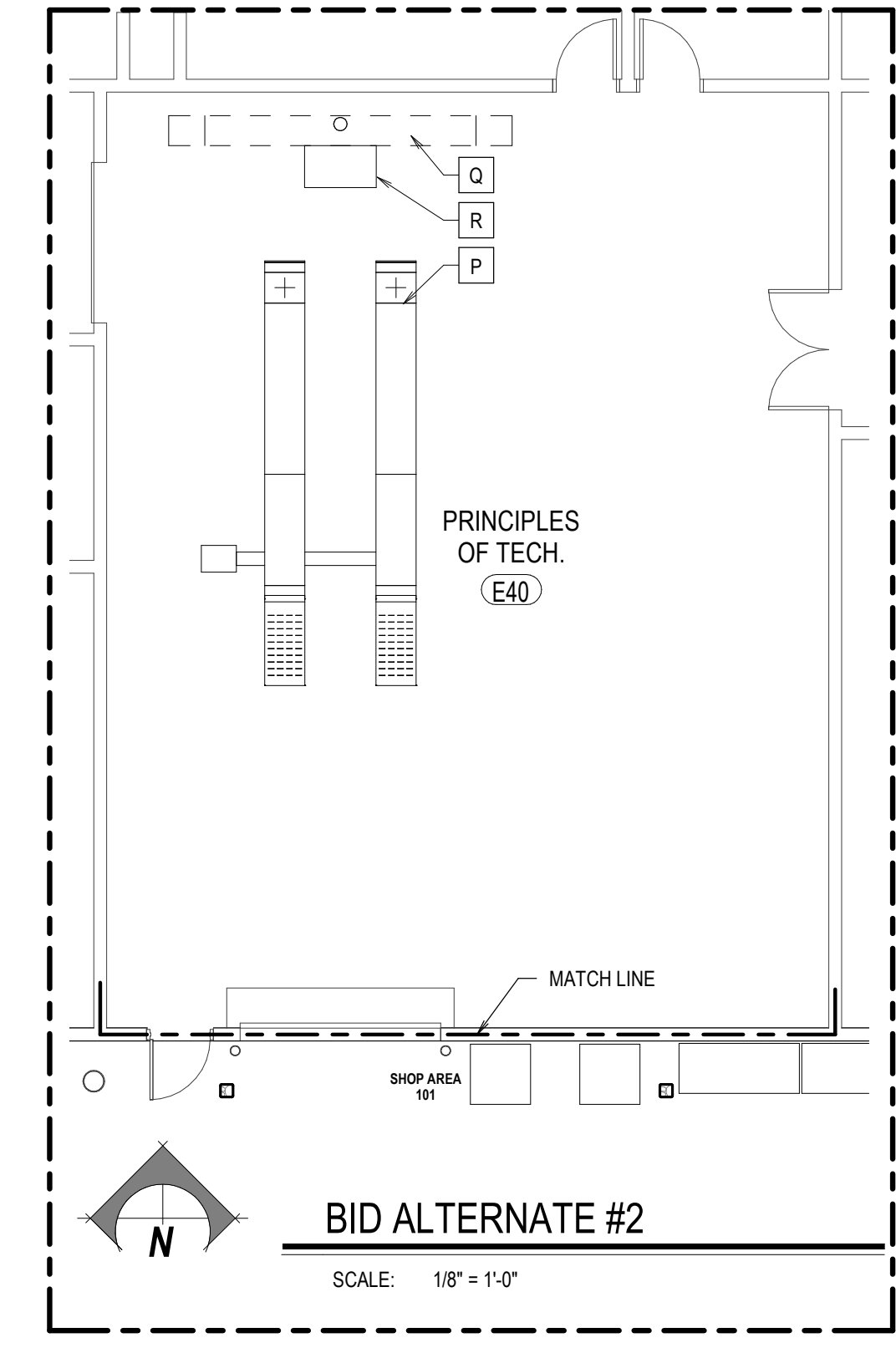

**BID ALTERNATE #2**  
SCALE: 1/8" = 1'-0"

- GENERAL NOTES**
- CONTRACTOR SHALL RESOLVE ALL DIMENSIONAL OR OTHER DISCREPANCIES DURING LAYOUT WITH ARCHITECT, PRIOR TO BEGINNING CONSTRUCTION.
  - PROVIDE BLOCKING FOR ALL WALL HUNG FIXTURES.
  - CAULK ALL INTERIOR JOISTS.
  - ALL WORK TO BE IN ACCORDANCE WITH ALL CODES & ACCESSIBILITY REQUIREMENTS.
  - CONTRACTOR TO UNINSTALL EXISTING LIFT IN ROOM PRINCIPLES OF TECH. E40 AND REINSTALL IN SHOP AREA 101.

**FINISH SCHEDULE KEY**

WALL FINISH		BASE FINISH	
W1	PAINTED 5/8" PLYWOOD TO 8'-0" A.F.F. THEN TEXTURED AND PAINTED GYP. BOARD FROM 8'-0" TO UNDERSIDE OF ROOF DECK.	B1	4" COVED RUBBER
W2	TEXTURED AND PAINTED GYP. BOARD.	C1	PAINT EXPOSED METAL
E1	EXISTING WALL	C2	TEXTURED AND PAINTED GYP. BOARD
		FLOOR FINISH	
		F1	POLISHED CONCRETE

**EQUIPMENT SCHEDULE**

MARK	DESCRIPTION	QTY.	SUPPLIED BY	INSTALLED BY	MANUFACTURER	MODEL #	VOLTS / PHASE / LOAD	NOTES
X A	PARTS WASHER	1	OWNER	G.C.	FOUNTAIN INDUSTRIES	CM200E200	120V / 1 / 1 AMPS	
X B	SAND BLASTER	1	OWNER	G.C.	ATLAS EQUIPMENT	SBC 420	120V / 1 / 12 AMPS	AIR REQUIRED - 80 PSI
X C	TOOL CABINET	6	OWNER	OWNER	MAC TOOLS	MB198UC	N/A	
D	6'-0" WORK BENCH	6	OWNER	OWNER	MAC TOOLS	M-01WB60ST-BL	N/A	
E	AIR REEL	9	OWNER	G.C.	LINCOLN INDUSTRIAL	LNI 83754	N/A	MOUNT AT 5'-0" AFF TO B.O. REEL
X F	GRINDER	1	OWNER	G.C.	DEWALT	DW 758	120V / 1 / 4.2 AMPS	
X G	DRILL PRESS	1	OWNER	G.C.	SOLBERGA	3320	220V / 3 / 4.4 AMPS	
X H					NOT USED			
X J	BRAKE LATHE	1	OWNER	G.C.	HUNTER ENG. CO.	BL505	120V / 1 / 12 AMPS	
X K	TIRE MACHINE	1	OWNER	G.C.	HUNTER ENG. CO.	TCX 53	230V / 1 / 7 AMPS	
X L	WHEEL BALANCE	1	OWNER	G.C.	HUNTER ENG. CO.	DSP 920	230V / 1 / 15 AMPS	
M	2-POST LIFT	1	OWNER	SUPPLIER	CHALLENGER	DL 10V3	230V / 1 / 24.5 AMPS	PROVIDE POWER DROP
N	FIRE EXTINGUISHER	4	OWNER	G.C.			N/A	
P	ALIGNMENT LIFT	1	OWNER	SUPPLIER	HUNTER ENG. CO.	RX10KL	208V / 1 / 26 AMPS	AIR REQUIRED - 130 PSI
Q	ALIGNMENT SENSOR	1	OWNER	SUPPLIER	HUNTER ENG. CO.	HE421ML	N/A	POWERED BY CONSOLE
R	ALIGNMENT CONSOLE	1	OWNER	SUPPLIER	HUNTER ENG. CO.	WA685	115V / 1 / 15 AMPS	PROVIDE POWER DROP
X S	MIG WELDER	1	OWNER	G.C.	MILLER	252	230V / 1 / 42 AMPS	
X T	PLASMA CUTTER	1	OWNER	G.C.	THERMALDYNAMICS	CUTMASTER 51	230V / 1 / 37 AMPS	AIR REQUIRED - 65 PSI

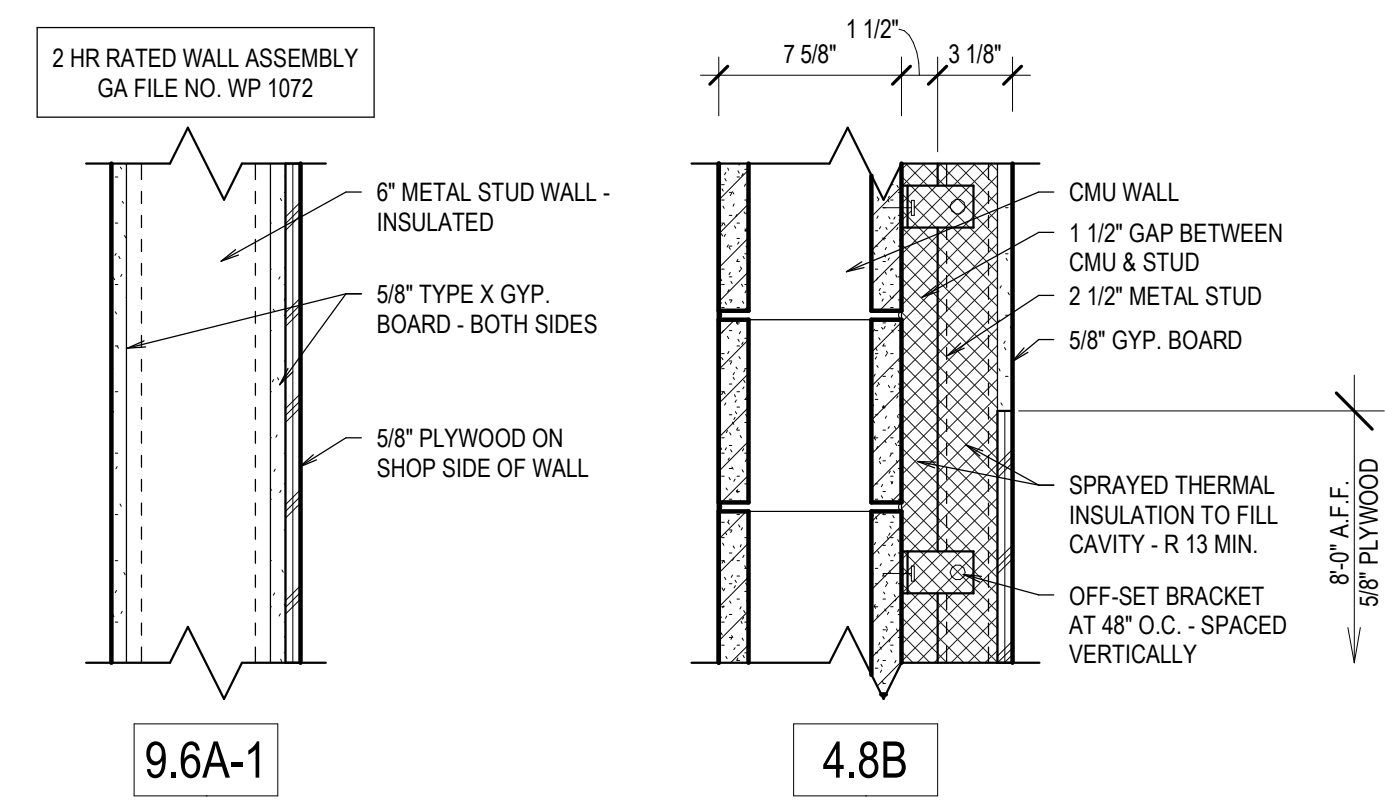

**WALL TYPES**  
SCALE: 1 1/2" = 1'-0"

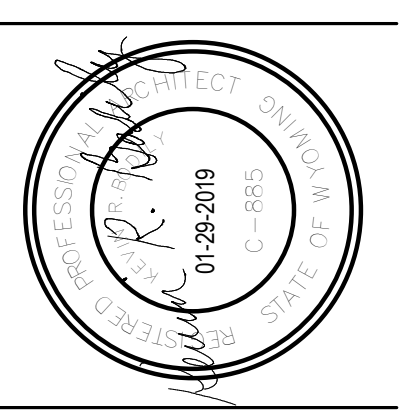

**nbw architects p.a.**  
ARCHITECTURE / PLANNING / INTERIORS  
SCOTT L NELSON A.I.A. KEVIN R BODILY A.I.A. JAMES H WYATT, A.I.A.  
990 JOHN ARBAGS PARKWAY, P.O. BOX 2212 - IDRAH FALLS, IDRAH 83402-2212  
(208) 352-8778 (208) 352-8785 (208) 352-8786

TECHNICAL CAREER CENTER FOR:  
**STAR VALLEY HIGH SCHOOL**  
LINCOLN COUNTY SCHOOL DISTRICT NO. 2  
445 SWIFT CREEK LANE, AFTON, WYOMING 83110

PROJECT:  
SHEET TITLE:  
MAIN FLOOR PLAN & REFLECTED CEILING PLAN

**REVISIONS**

NO.	DATE	DESCRIPTION
1	2019-04-04	ADDENDUM #3

PROJECT NO. 16061  
DATE: MARCH 2019  
DRAWN BY: BTH  
CHECKED BY: KRB  
DRAWING NO.:

**A1.1**

2019-04-04 1:37:09 PM N:\Projects\Other\LCS2\2 - SVHS Auto Shop - 16061\CADD\Drawings\16061 - SVHS TECH CENTER.rvt

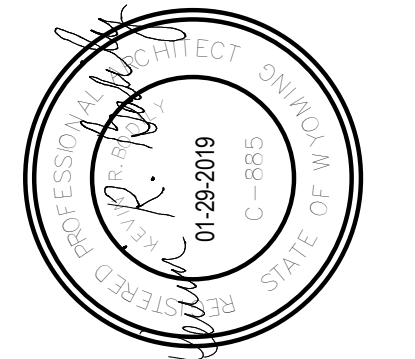
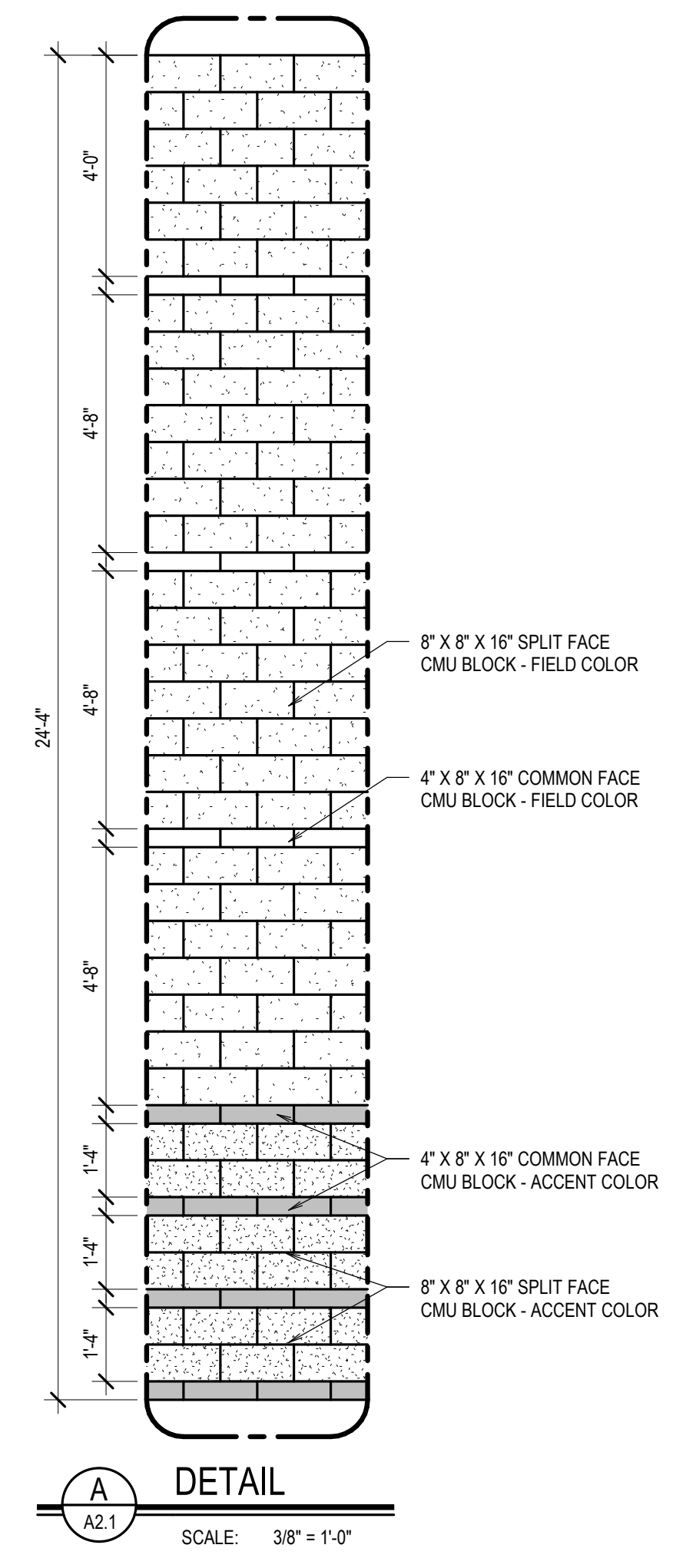
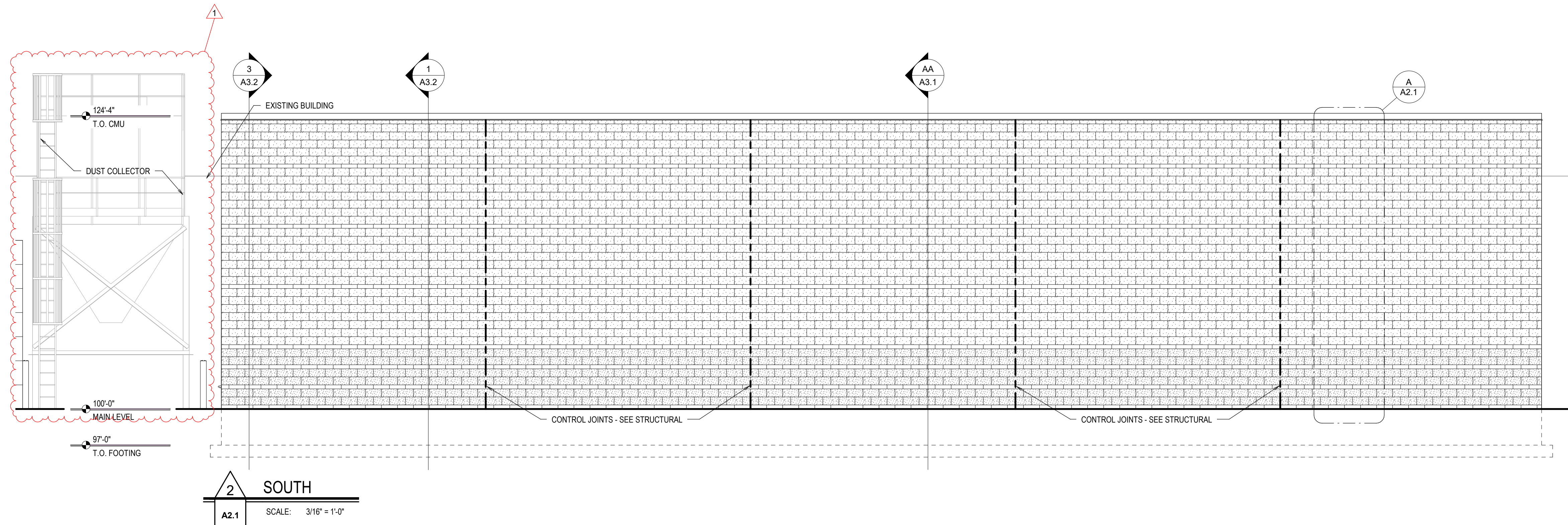
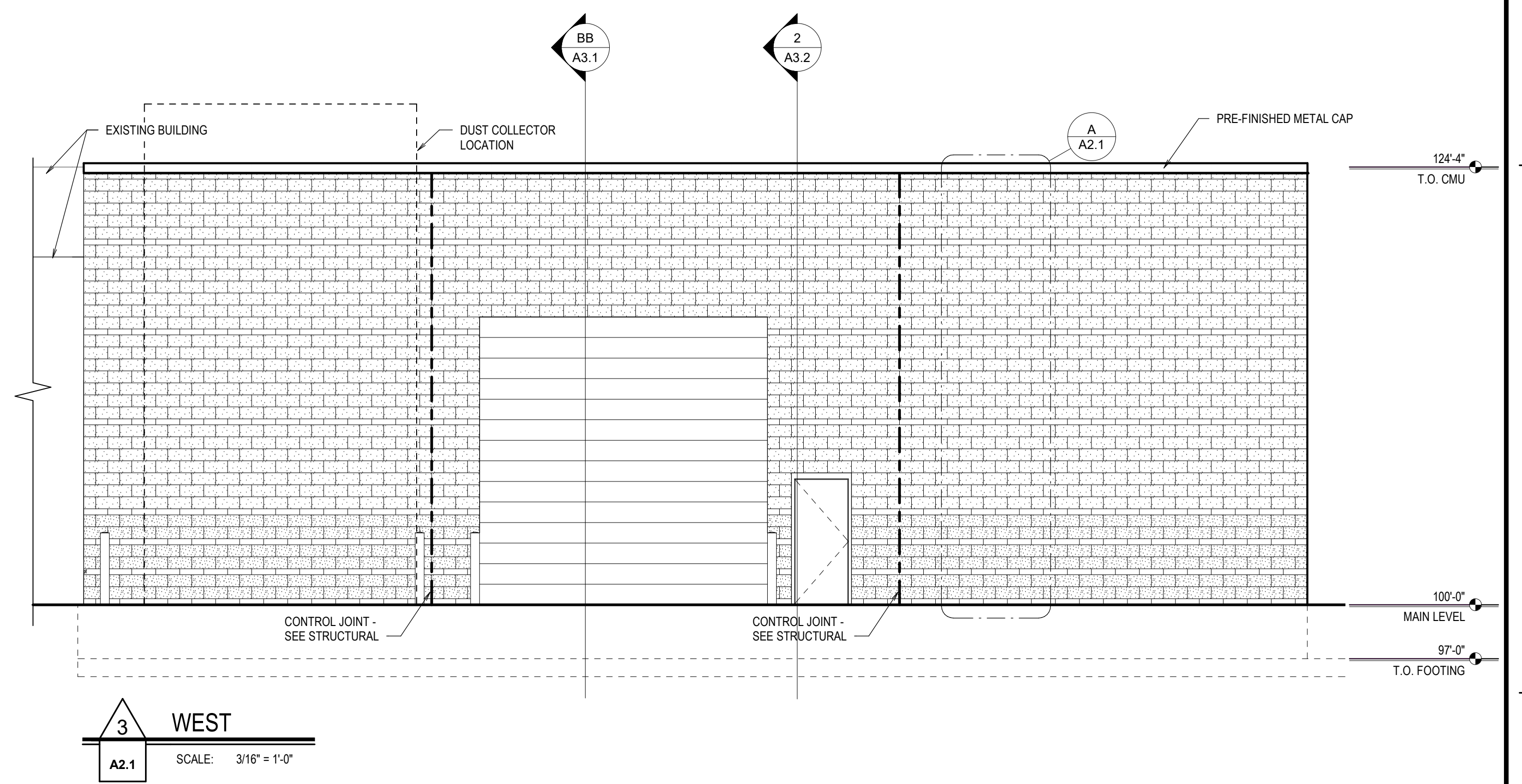
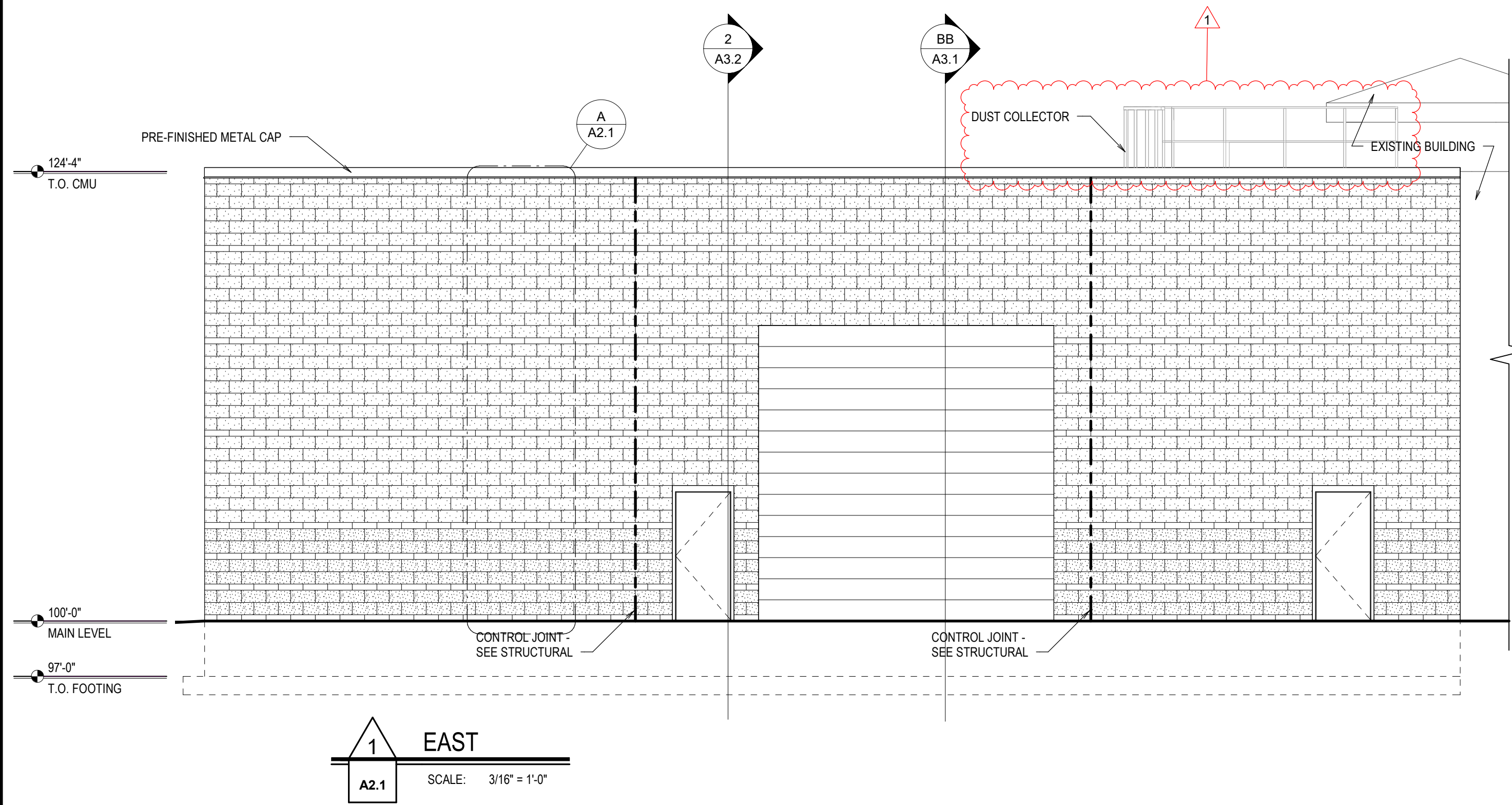

**nbw architects p.a.**  
 ARCHITECTURE / PLANNING / INTERIORS  
 SCOTT L. NELSON, A.I.A., KEVIN R. BODILY, A.I.A., JAMES H. WYATT, A.I.A.  
 990 JOHN ABRAHAM PARKWAY, P.O. BOX 2212 - IRVING FALLS, WYOMING 83402-2212  
 (307) 208-5323-9779 (307) 208-5323-9765 (307) nbwarchitects.com

TECHNICAL CAREER CENTER FOR:  
**STAR VALLEY HIGH SCHOOL**  
 LINCOLN COUNTY SCHOOL DISTRICT NO. 2  
 445 SWIFT CREEK LANE, AFTON, WYOMING 83110

PROJECT:  
 BUILDING ELEVATIONS

REVISIONS

1	2019-04-04 ADDENDUM #3
---	------------------------

PROJECT NO.  
 16061  
 DATE:  
 MARCH 2019  
 DRAWN BY:  
 BTH  
 CHECKED BY:  
 KRB

DRAWING NO.:

**A2.1**